Elektronikusan aláírta:
Dr. Kalmár István

**Kiegészítés:** **A Beruházási bizottság fénykép-dokumentációja az árajánlattól eltérő kivitelezésről és az I. osztályú minőségben, hiánytalanul elkészült járdáról.**

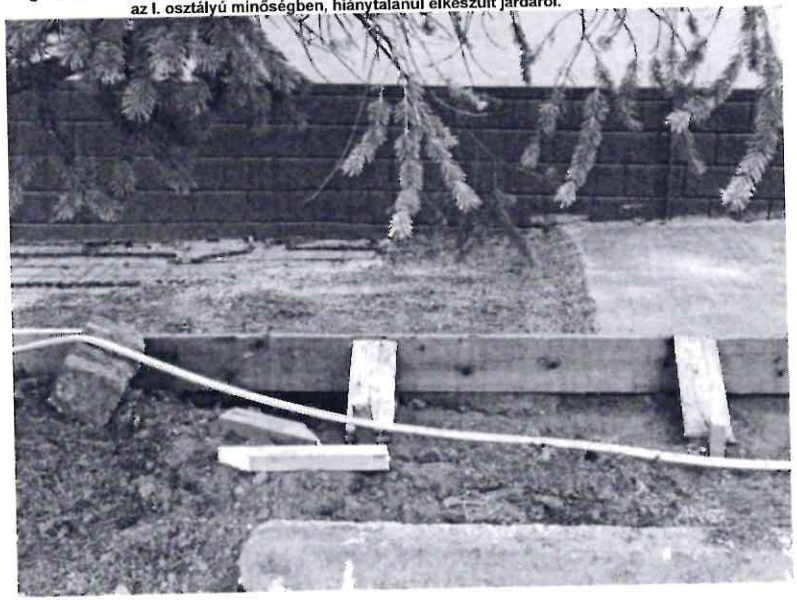

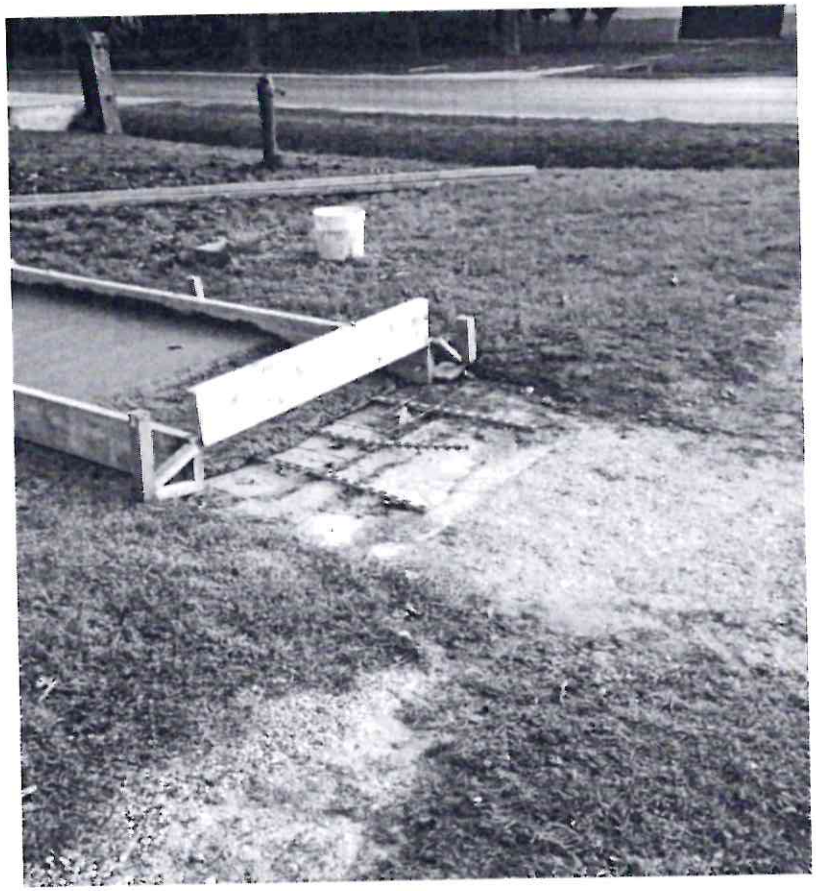

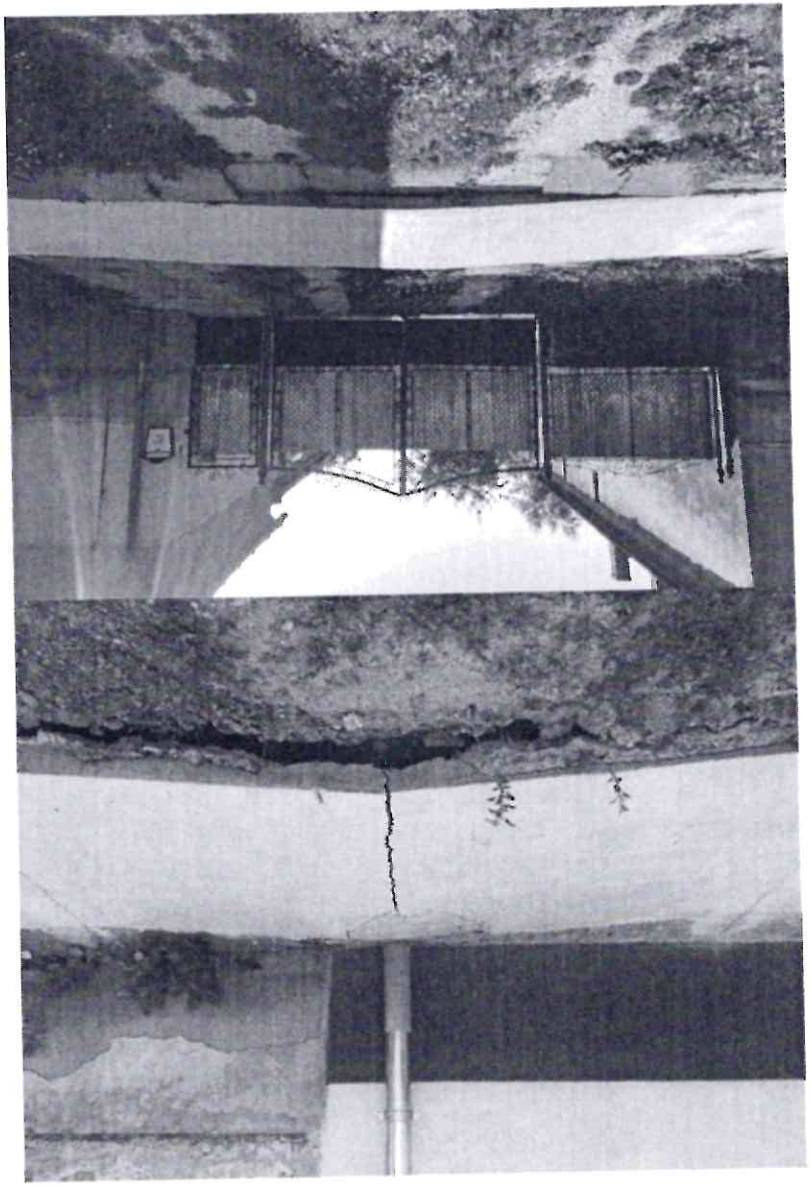

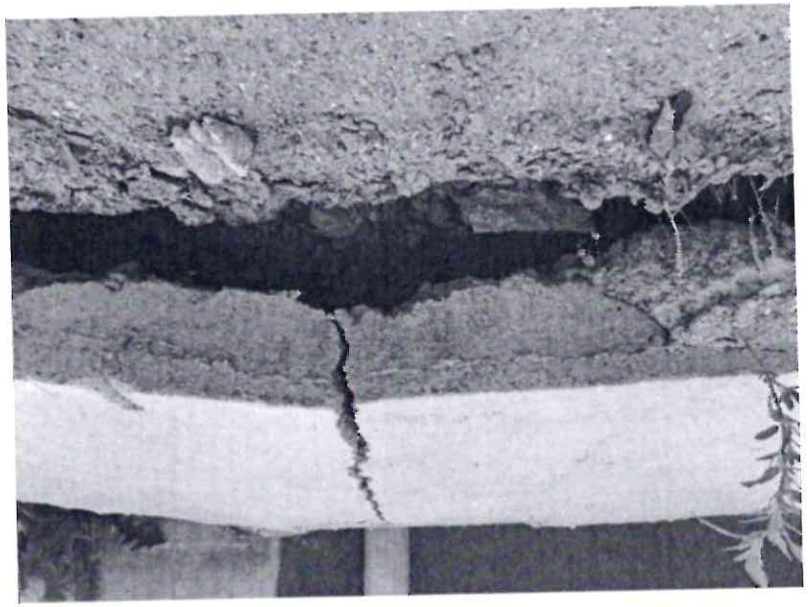

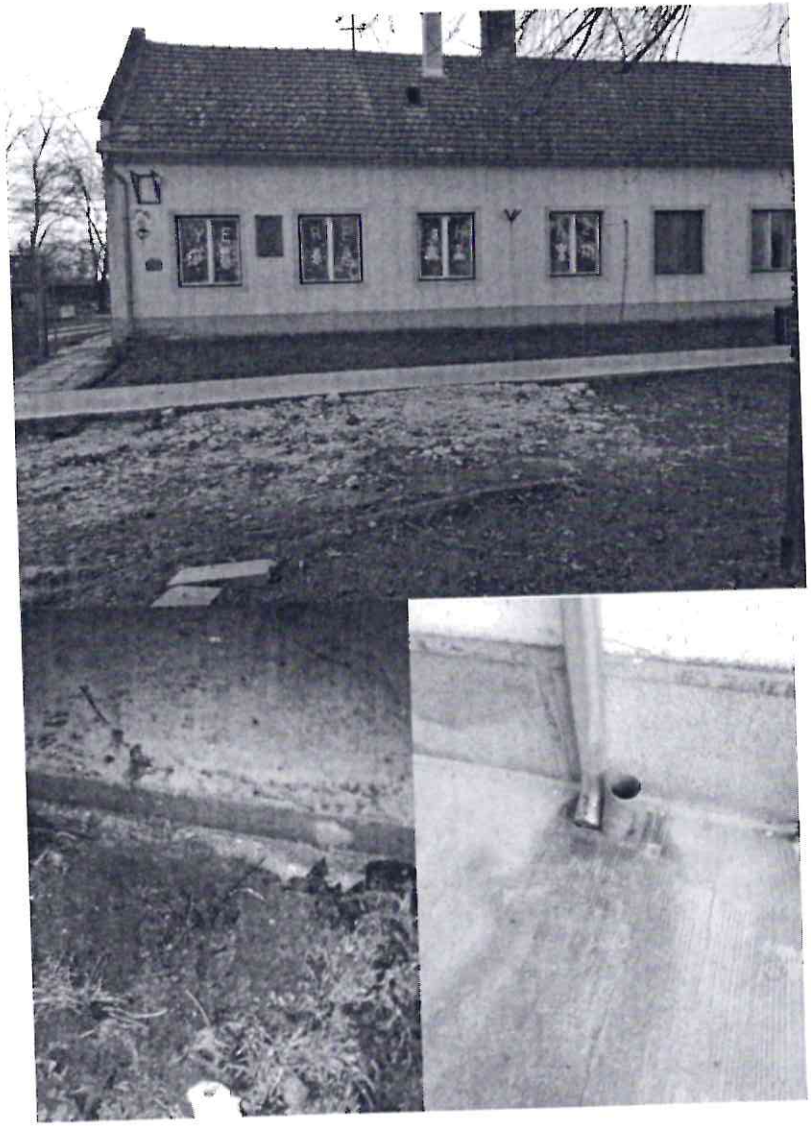

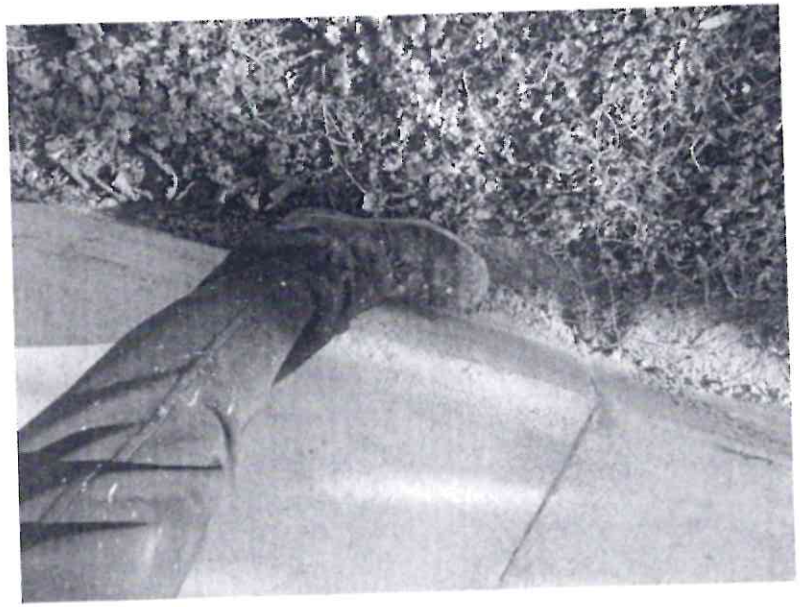

**Kiegészítés:** **a helyi termelői piac 2021 májusában...**

**Kiegészítés:** **a művelődési ház 8 hónappal az I. osztályú minőségben, hiánytalanul elkészült beruházásról**

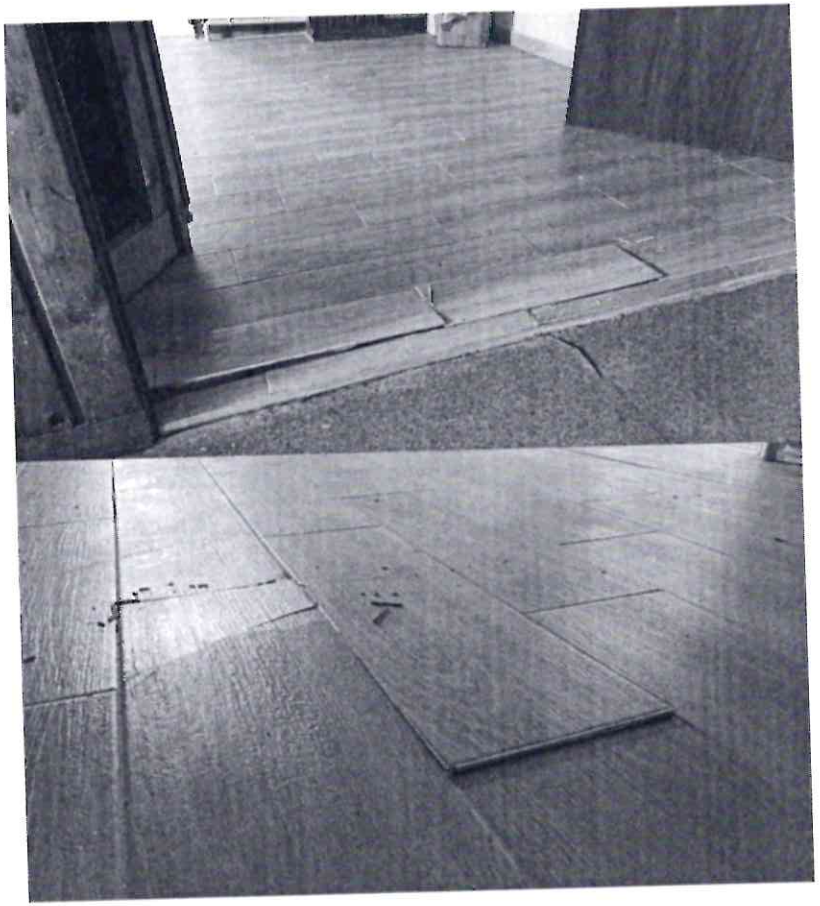

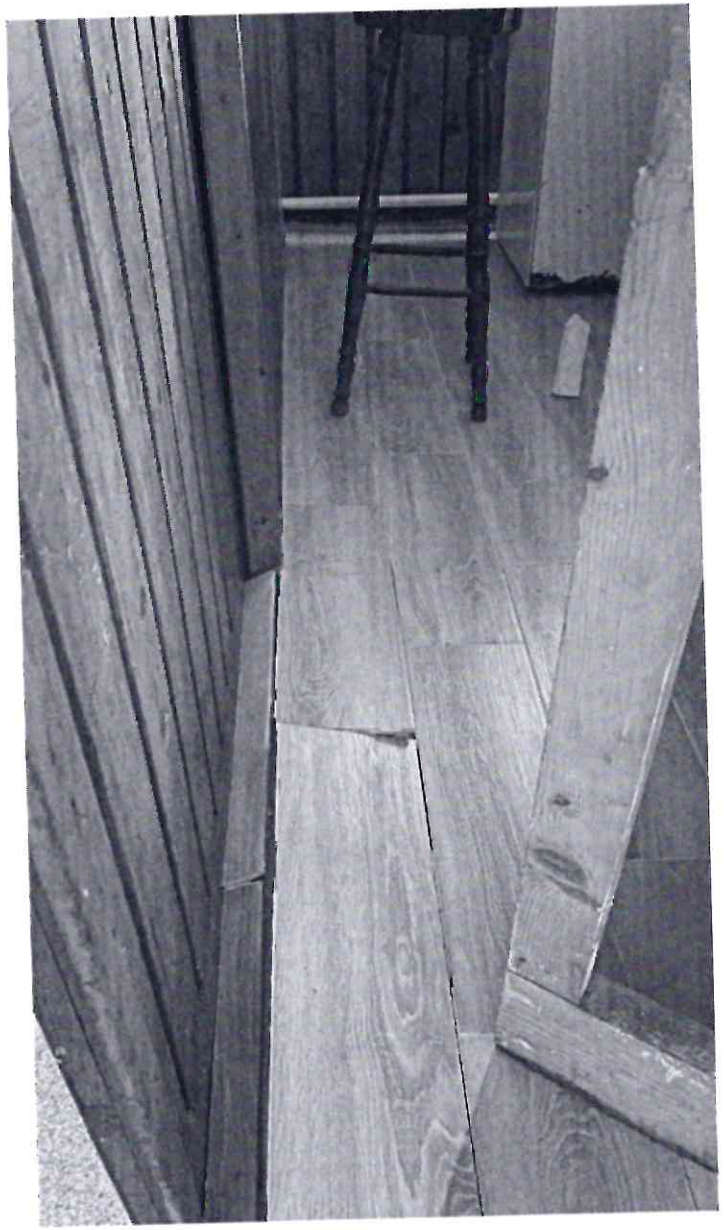

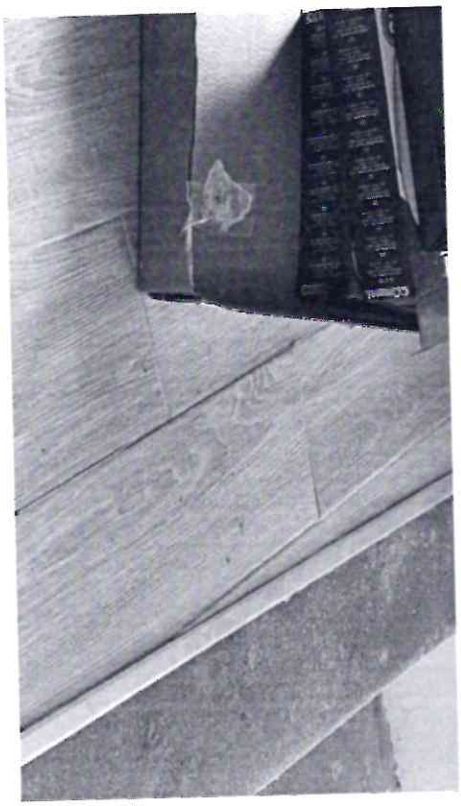

**Kiegészítés:** az óvoda és bölcsőde épülete a készre jelentés után néhány nappal 100%-os I. Osztályú minőségben átvett épület

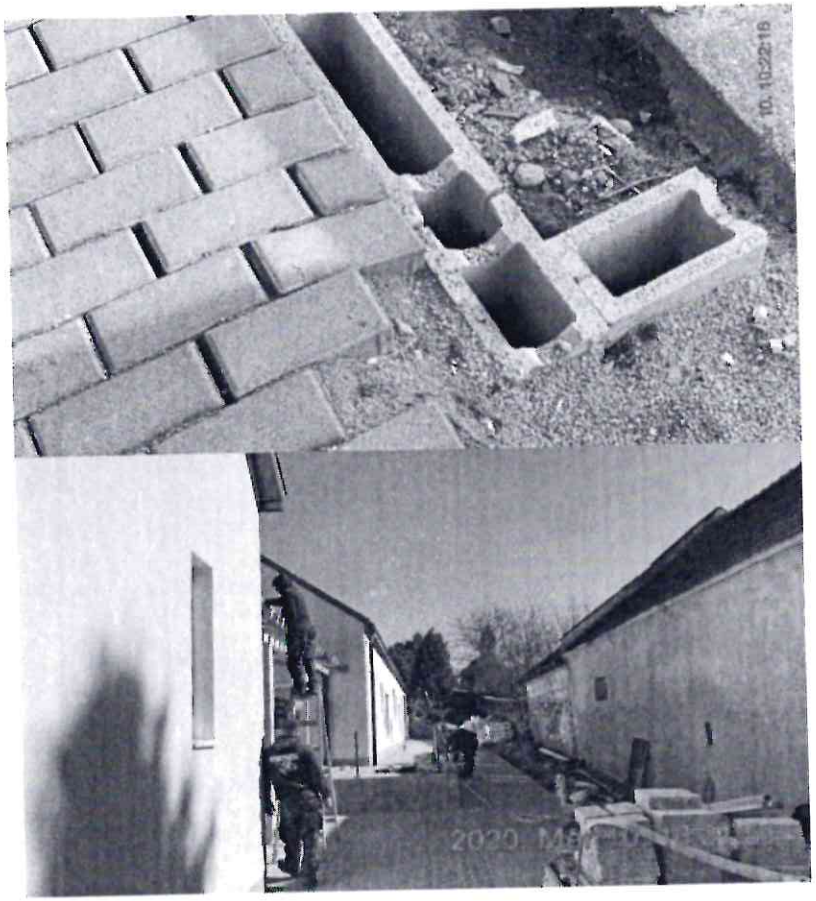

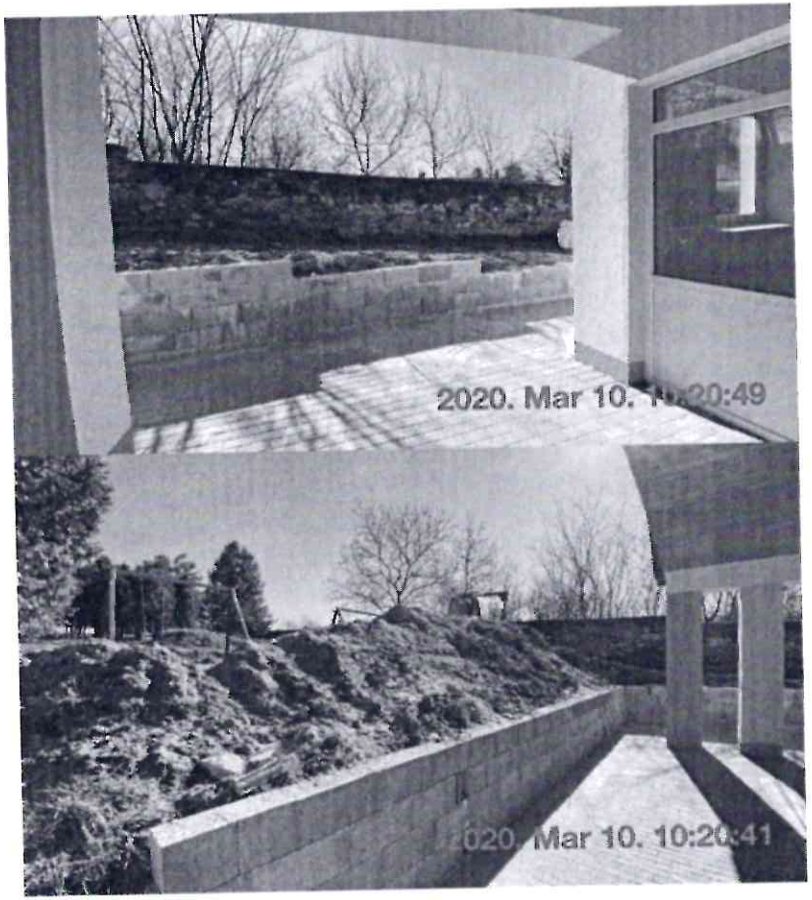

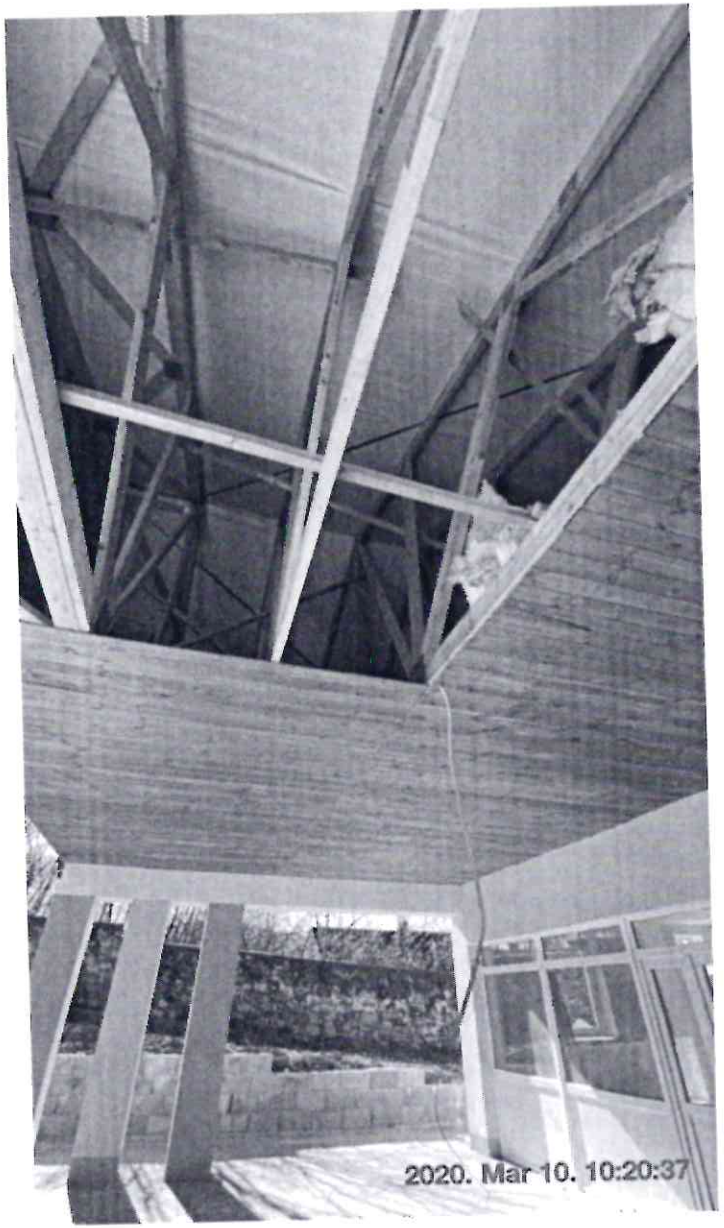
2020. Mar 10. 10:20:37

2020. Mar 10. 10:20:05

10. 10:20:01

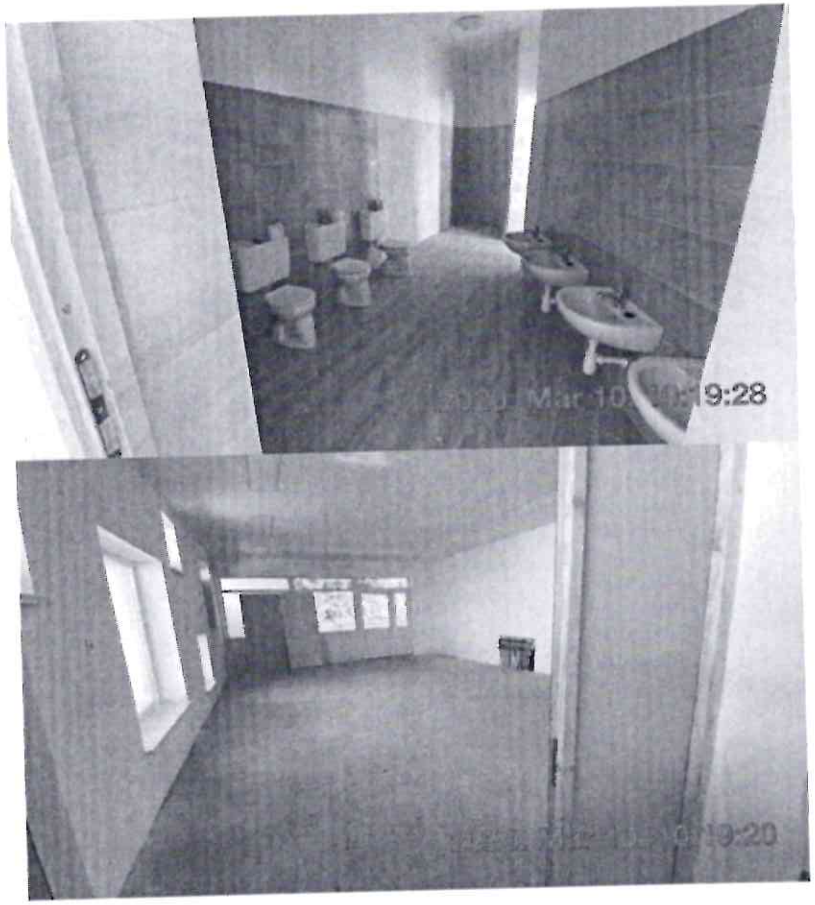
19:28
19:20

10. 10:19:14

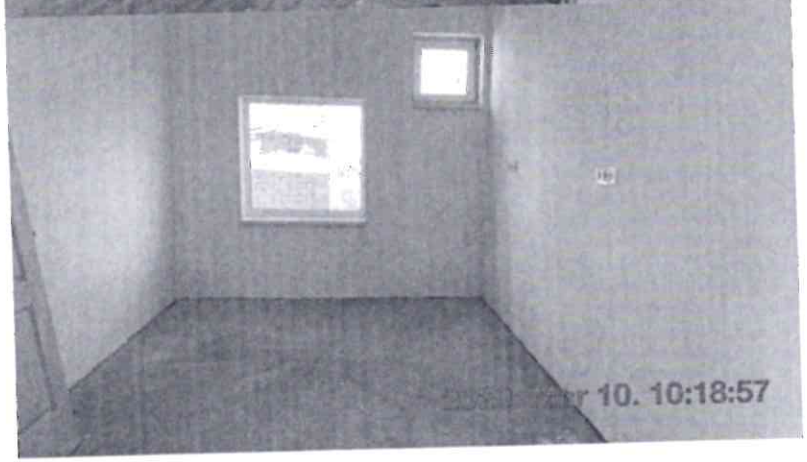
10. 10:18:57

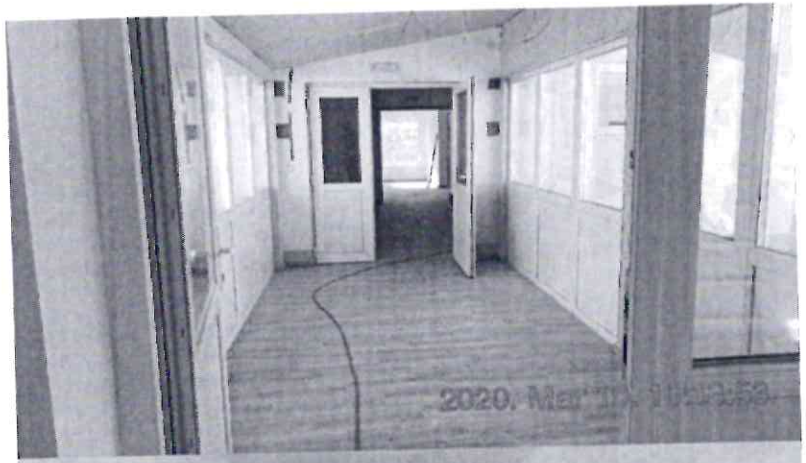

2020. Mar 10. 10:17:44
2020. Mar 10. 10:17:39

2020. Mar 10. 10:17:38

2020. Mar 10. 10:11:10

2020. Mar 19. 10:

2020. Mar 10. 10:16:48
2020. Mar 10. 10:16:44

2020. Mar 10. 10:16:33